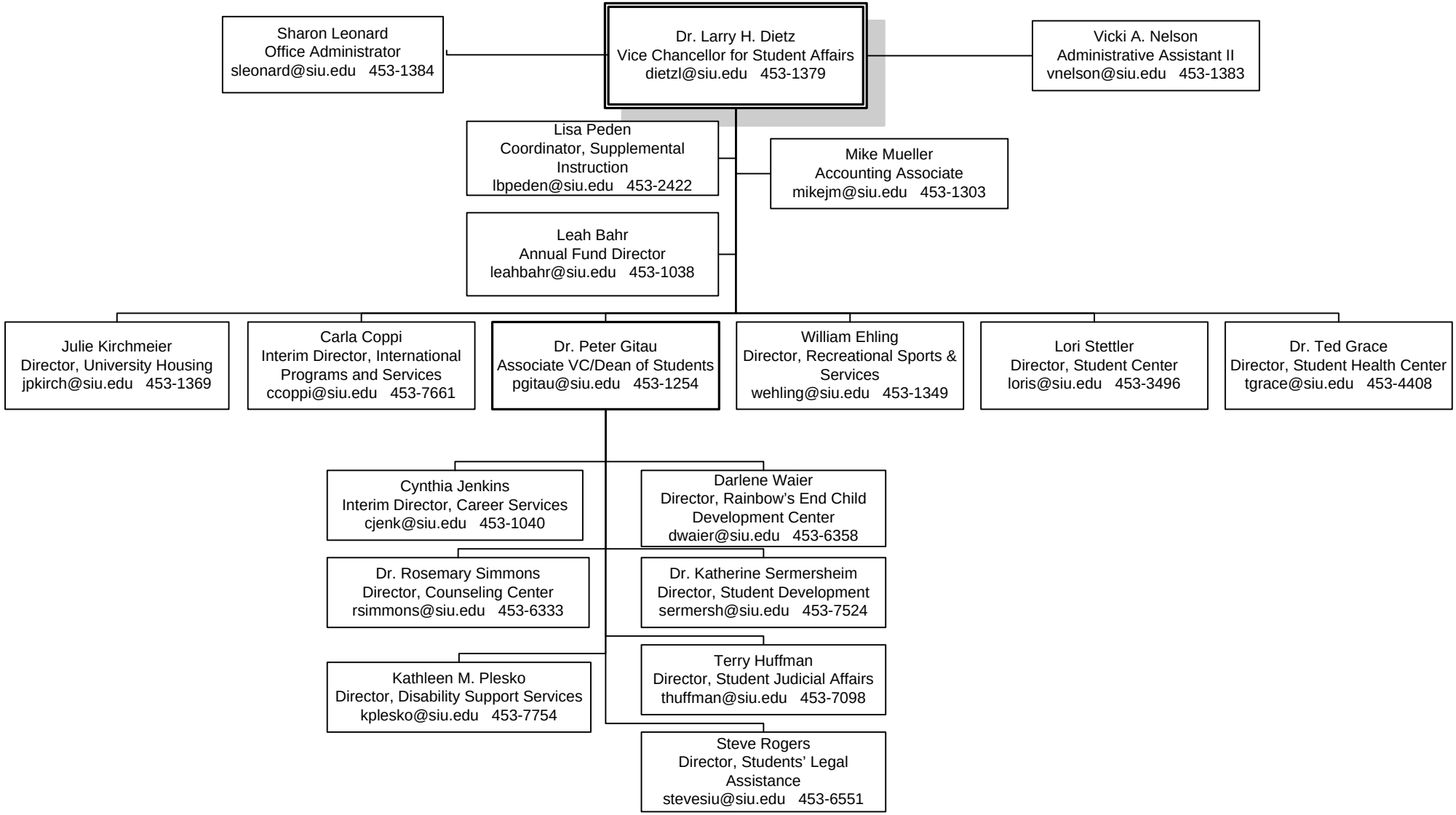DIVISION OF STUDENT AFFAIRS
SEPTEMBER 2009